



POMPANO BEACH, FL

THIS DOCUMENT, AS AN INSTRUMENT OF SERVICE, IS THE SOLE PROPERTY OF WDA DESIGN GROUP, INC. ITS USE BY THE OWNER FOR OTHER PROJECTS OR FOR COMPLETION OF THIS PROJECT BY OTHERS IS STRICTLY FORBIDDEN. DISTRIBUTION IN CONNECTION WITH THIS PROJECT SHALL NOT BE CONSTRUED AS PUBLICATION IN DEROGATION OF WDA DESIGN GROUP'S RIGHTS. ©2025, WDA DESIGN GROUP, INC.

A	X	INITIAL ISSUE	
REV.	DATE	DESCRIPTION	INIT.



REGISTERED LANDSCAPE ARCHITECT
July 30, 2025
FLORIDA LICENSE No. 0966871
FLORIDA BUSINESS CERT. OF AUTH. No. 27528

PREPARED BY:



31 EAST MAIN STREET
WESTBOROUGH, MA 01581
508.366.6552
WDA-DG.COM

OWNER:

POMPANO PARK JV
LAND HOLDINGS LLC /
COSTCO WHOLESALE

PREPARED FOR: CC

FOR: COSTCO
WHOLESALE
CORPORATION

999 LAKE DRIVE
ISSAQUAH, WA 98027
T: 425.313.8100
www.costco.com

TITLE:

TREE DISPOSITION PLAN

ADDRESS:

SEC POWERLINE RD. &
RACETRACK RD.
Pompano Beach, FL
(Broward County)

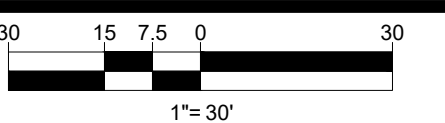

JOB NO.:	1653	DATE:	07/24/2025
----------	------	-------	------------

DWN. BY:	KAF	1 20
----------	-----	-------------

CHK'D. BY: _____ SHEET: **L-1.20**

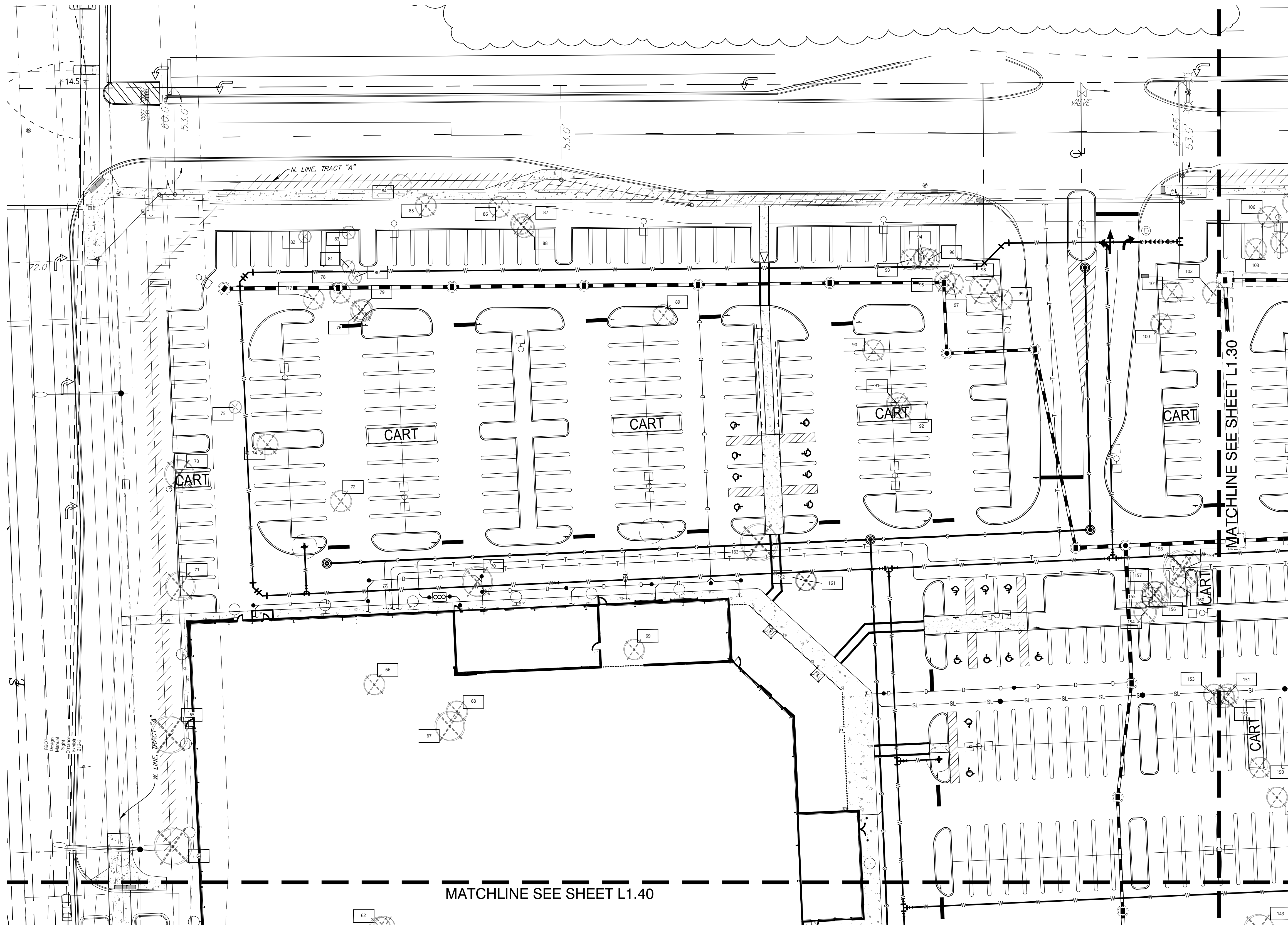

PLEASE SEE SHEET L-1.1 FOR TREE DISPOSITION CHART,
SHEETS L-1.2 TO L-1.5 FOR TREE DISPOSITION PLANS,
SHEETS L-2.0 TO L-2.7 FOR LANDSCAPE PLANS, AND
SHEETS L-3.0 TO L-3.6 FOR IRRIGATION PLANS.

NOTE: UNLESS SPECIFICALLY DESIGNATED TO REMAIN - ALL EXISTING HEDGES, SHRUBS AND GROUND COVER IN AFFECTED AREA ARE TO BE REMOVED.

ALL TREE WORK TO BE PERFORMED BY A BROWARD COUNTY REGISTERED TREE TRIMMER.

Printed on **COSTCO - POMPANO BEACH**

TREE DISPOSITION PLAN

THIS DRAWING IS NOT TO BE USED FOR CONSTRUCTION PURPOSES
UNTIL ISSUED AS A CONSTRUCTION DRAWING BY WDA DESIGN GROUP.